

MMDA 'C' / PP NO. /
 C.No. 02/20488/93
 Part I
 Part II
 DP.

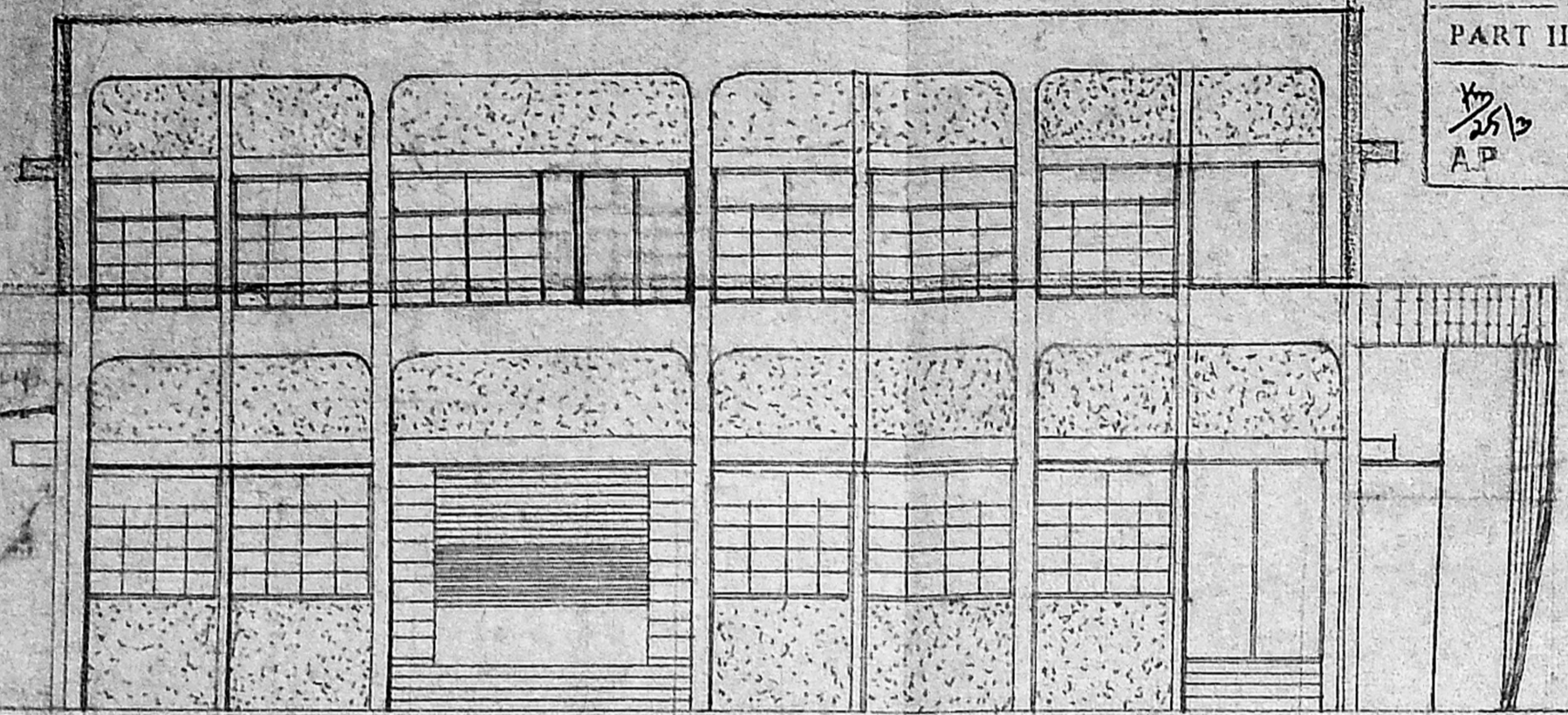

FRONT ELEVATION

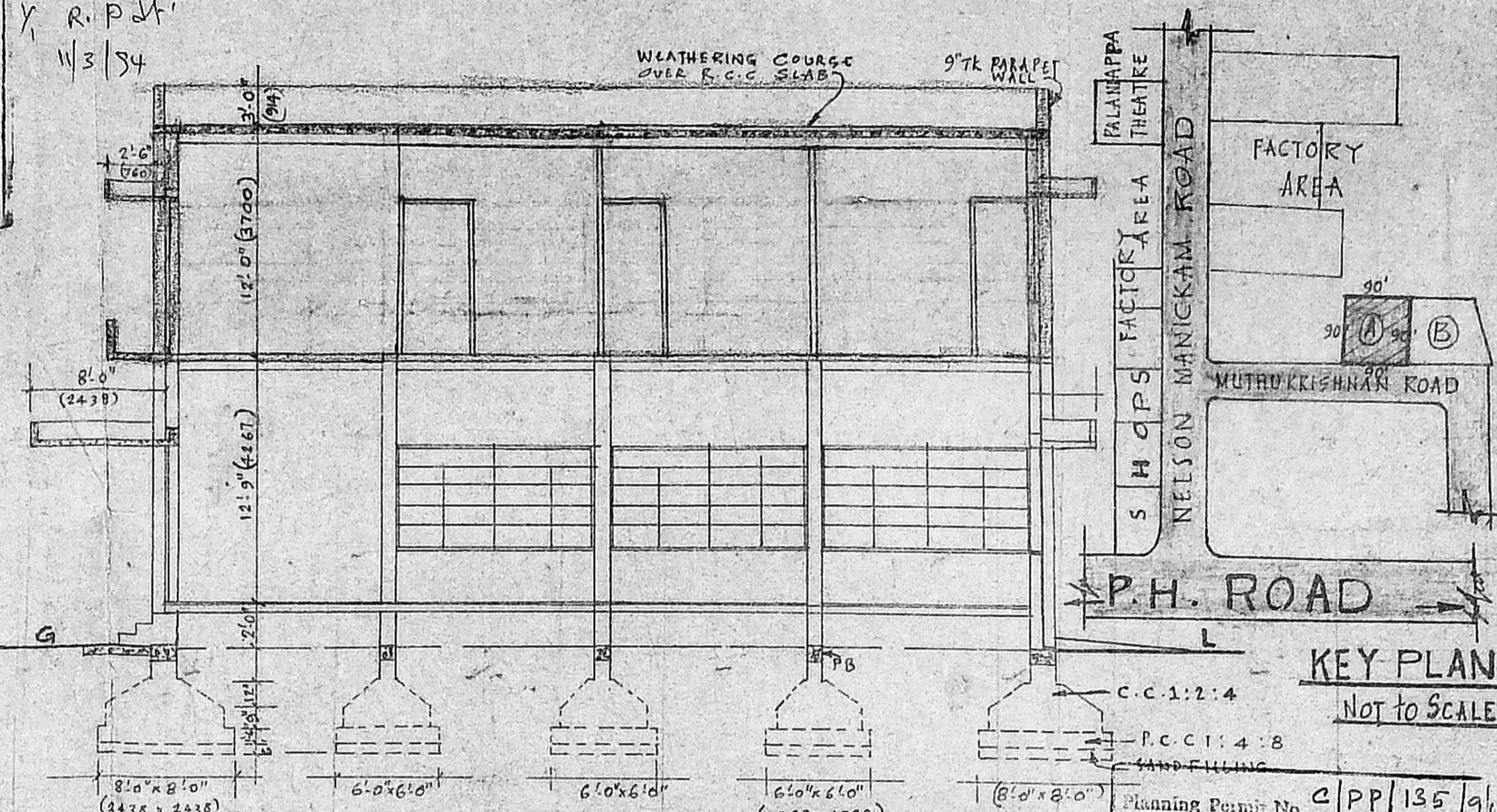

KEY PLAN
 NOT TO SCALE

SECTION 'A-A'

LIST OF MACHINERY

Sl. No	MACHINE NAME	NO. OF MECH.	NO. OF MOTORS	TOTAL H.P.
1.	POLYGRAPHIC PLANATA OFFSET MACHINE	1	1	10
	33 33	1	1	1
	33 33	1	1	2
	33 33	1	1	1/4
2.	GRAPHIC OFFSET MACHINE	1	1	3
	33 33	1	1	2
3.	WEB OFFSET MACHINE	1	1	25
	33 33	1	1	3/4
4.	CUTTING MACHINE 42"	1	1	1
5.	DO	1	1	1
6.	DO	1	1	1
7.	FOLDING MACHINE	1	1	1
8.	DO	1	1	1
9.	PLATE GRINDING MACHINE	1	1	2
10.	WIRE STITCHING MACHINE	1	1	1/4
11.	SCURING MACHINE	1	1	1
12.	VERLER	1	1	1/2
13.	EXPOSER	1	1	1/2
14.	WATER PUMP	1	1	1/2
15.	DO	1	1	1/2
16.	OFFSET MACHINE	1	2	17 3/4
	TOTAL	16	23	73

LIST OF MACHINERY

SPECIFICATION
 ALL BRICKWORK IN CM-15
 ALL RCC TO BE IN 1:2:4 MIX
 CEMENT PLASTER TO BE OF 1:4 MIX
 JOINERY BEST INDIAN TEAK WOOD & STEEL
 PAINTING ENAMEL OVER PRIMER (200/14)

SCHEDULE OF JOINERY

R1	ROLLING SHUTTER	10'0" x 9'0" (3050 x 2743)
R2	33	7'0" x 9'0" (2134 x 2743)
D	T.W. DOOR	6'0" x 9'0" (1829 x 2743)
D1	33	3'6" x 7'0" (1067 x 2134)
D2	33	3'0" x 7'0" (914 x 2134)
D3	33	2'9" x 6'6" (838 x 1981)
W	STEEL WINDOW	12'3" x 6'0" (3734 x 1829)
W1	33	6'9" x 6'0" (2057 x 1829)
V	STEEL VENTILATOR	6'3" x 2'0" (1857 x 610)
V1	33	5'0" x 2'0" (1525 x 610)

COLOR LEGEND
 EXIST. M/G
 GROUND FLOOR TO BE LEVEL
 DISMANTLING
 PROPOSED FLOOR PLAN
 EXIST. WALL

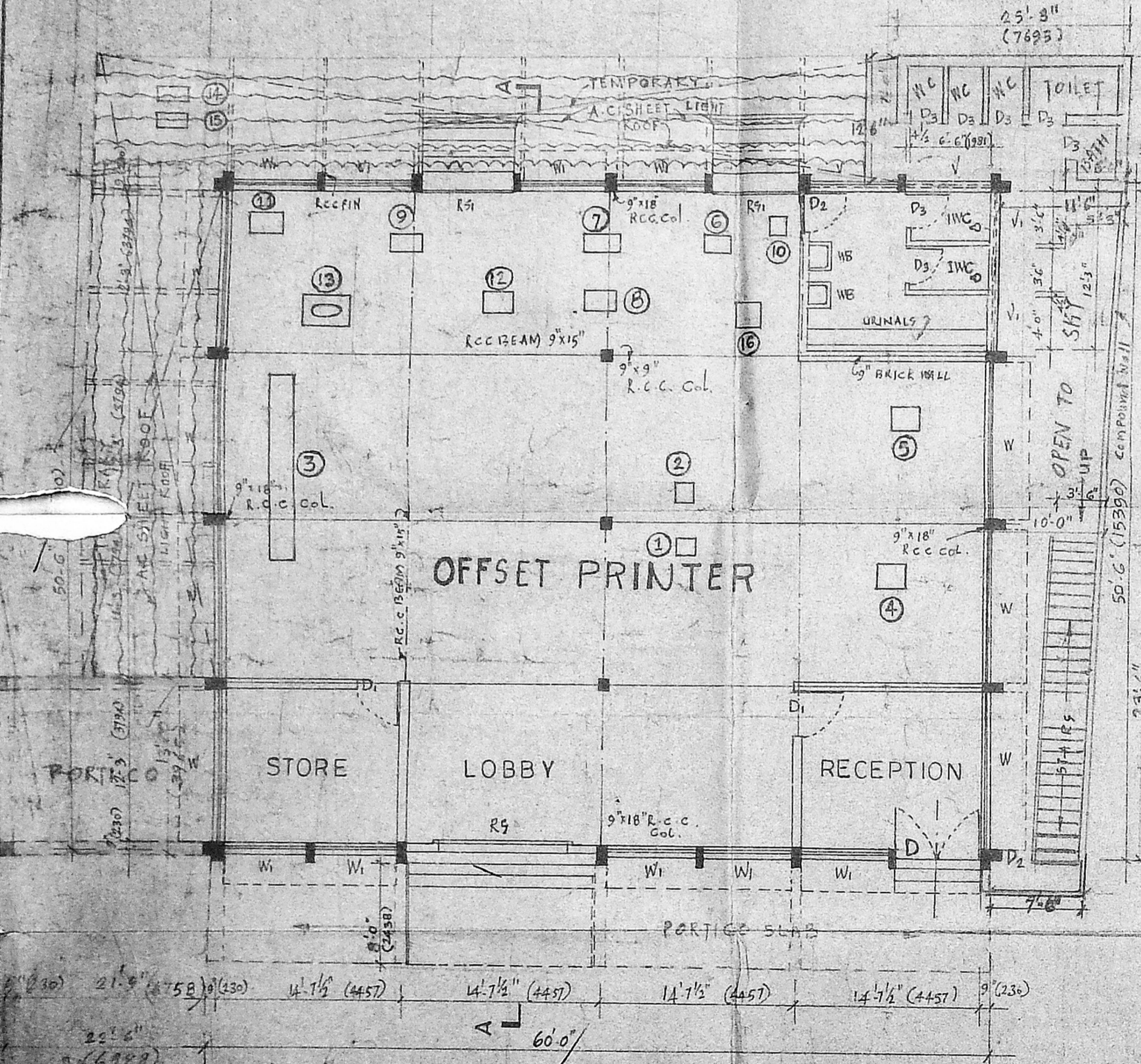

GROUND FLOOR PLAN

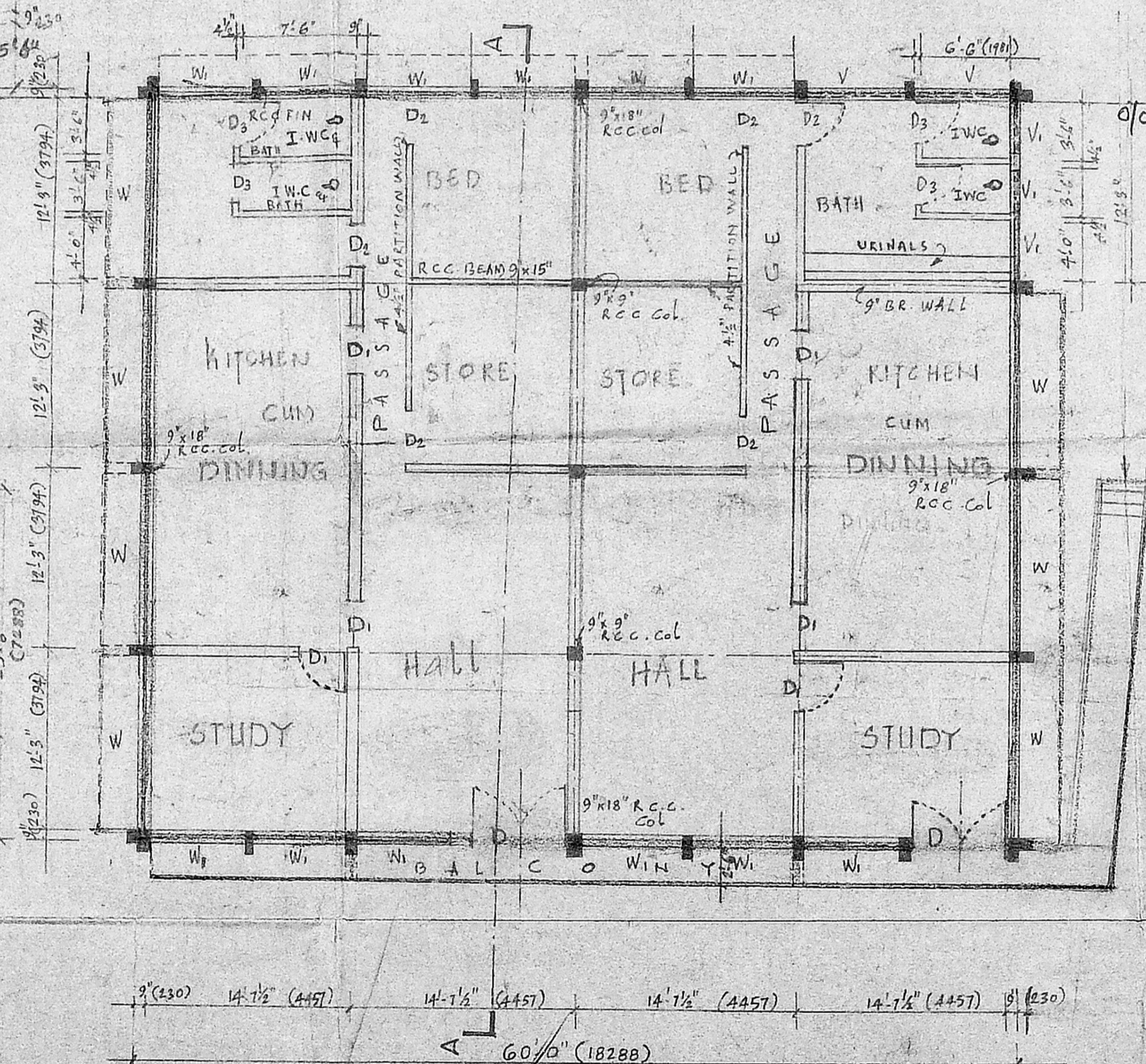

FIRST FLOOR PLAN

APPROVED
 SUBJECT TO THE CONDITIONS IN THIS OFFICE LETTER.
 No. C2/20053/11 Date 22.11.94
 FOR MEMBER SECRETARY
 MADRAS METROPOLITAN DEVELOPMENT AUTHORITY
 MADRAS 600 009

TOTAL LOADS : 73HP
 NO OF WORKERS: 15

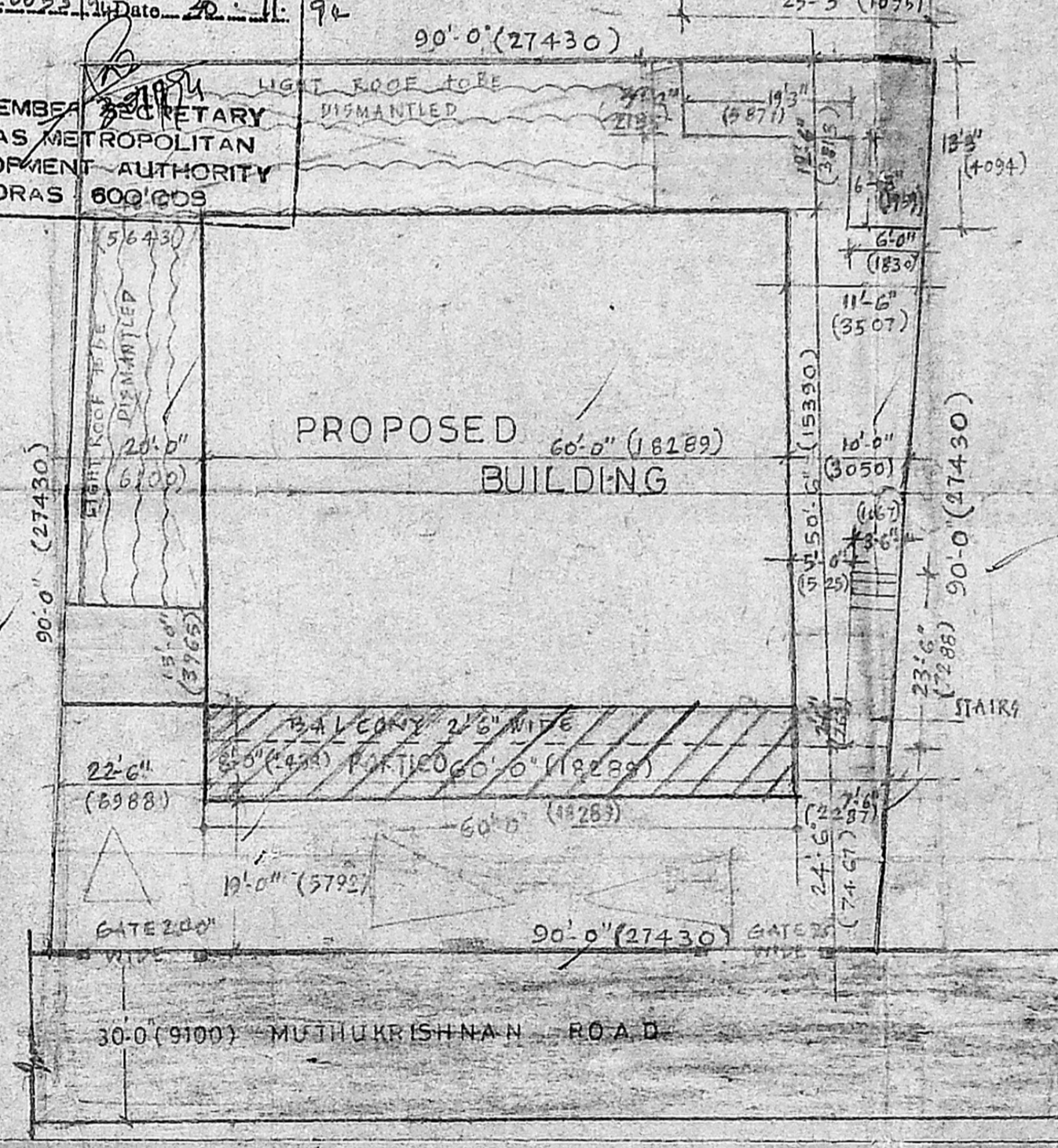

SITE PLAN
 SC: 1:16 (1:200)

PLAN SHOWING PROPOSED FIRST FLOOR BUILDING AT PLOT No 00 NELSON MANICKAM ROAD, S.W. LAND 133/67 IN 97, NO 17/1 17/2A OF VADA AGARAM AMINJIKARAI MADRAS SCALE 1:280 (1:100)

EXTEND OF PLOT 810' x 745' 50"
 EXG. GROUND FLOOR SACTIONED 1166.5' x 1166.5' (2995.0 x 2995.0)
 GROUND FLOOR TO BE 2137.5' x 2137.5' (658.4 x 658.4)
 FRONT PORTICE (TO BE) 40' x 30' x 10'
 REGULARISATION 39.52 M PROP. FIRST FLOOR 1:3150 SFT CONSTRUCTION (295.39 M)

Phone: 440786
R. Mohan Rao, D.C.E.
 LICENSED SURVEYOR
 Corporation of Madras
 REG. No: 14
 AMBATTUR TOWN SHIP
 ALANDUR MUNICIPALITY
 Consulting Engineer
 Office: 15, Madley Road
 V. NAGAR, MADRAS-600 079
LICENSED SURVEYOR